

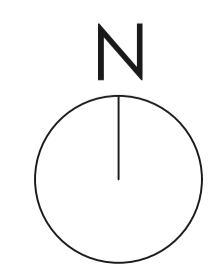

<it>Balle an Fhuarthain</it>
Ballyerrin

<it>Maing na Sruthla</it>
Ashtown

DO NOT SCALE OFF THIS DRAWING. ONLY STATED DIMENSIONS ARE TO BE USED.
ALL DIMENSIONS TO BE VERIFIED ON SITE BY MAIN CONTRACTOR BEFORE THE COMMENCEMENT OF WORKS.
REPORT ALL DISCREPANCIES TO ARCHITECT IMMEDIATELY.
THIS DRAWING IS TO BE READ WITH ALL RELATED ARCHITECTS AND ENGINEERS' DRAWINGS AND OTHER RELEVANT INFORMATION.
TITLE COPYRIGHT AND RIGHT TO USE THIS DOCUMENT RESERVED BY
J.J. Martin & Associates Ltd.
CONSTRUCTION SHOULD ONLY PROCEED FROM DRAWINGS ISSUED UNDER WORKING DRAWINGS (FOR CONSTRUCTION) STATUS, UNLESS PRIOR WRITTEN CONSENT IS GIVEN.
SHOULD ANY SITE PERSONNEL OR THOSE EMPLOYED TO CARRY OUT WORKS ON THEIR BEHALF, CHOOSE ALTERNATIVE MATERIALS OR COMPONENTS TO THOSE SPECIFIED BY J.J. Martin & Associates Ltd., WITHOUT REFERENCE AND AGREEMENT WITH J.J. Martin & Associates Ltd., THEN THEY DO SO ENTIRELY AT THEIR OWN RISK.



PROPOSED WORKS MAY REQUIRE LOCALISED ALTERATIONS AND TRIMMINGS TO ROADSIDE VEGETATION.
ALL NEW SURFACE WATER DRAINAGE INFRASTRUCTURE TO BE CONNECTED TO EXISTING DRAINAGE OUTFALLS IN VICINITY OF ROAD.

REV	DESCRIPTION	BY	DATE

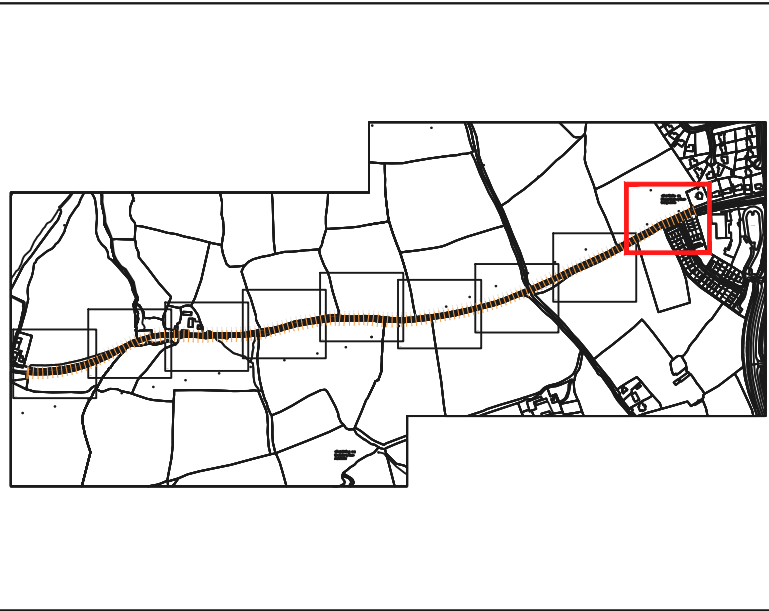

CLIENT: WICKLOW COUNTY COUNCIL			
PROJECT: ROAD UPGRADE @ ROCKEY ROAD, WICKLOW, CO. WICKLOW			
DRAWING TITLE: OVERALL SITE LAYOUT			
DRAWN BY: JM	CHECKED BY: JM	SCALE: 1:2000 @ A1	DATE: 05/2024

<p>Engineering Planning Design 26 Blacklion Manor, Greystones, Co. Wicklow, A53 H024 0867724313 design@jmartin.ie www.jmartin.ie</p>	DRAWING No: C0	REVISION: -
	FOR DISCUSSION	



Baile an Fhuarthain Ballynerrin

DO NOT SCALE OFF THIS DRAWING. ONLY STATED DIMENSIONS ARE TO BE USED.
 ALL DIMENSIONS TO BE VERIFIED ON SITE BY MAIN CONTRACTOR BEFORE THE COMMENCEMENT OF WORKS.
 REPORT ALL DISCREPANCIES TO ARCHITECT IMMEDIATELY.
 THIS DRAWING IS TO BE READ WITH ALL RELATED ARCHITECTS AND ENGINEERS DRAWINGS AND OTHER RELEVANT INFORMATION.
 TITLE COPYRIGHT AND RIGHT TO USE THIS DOCUMENT RESERVED BY J.J. Martin & Associates Ltd.
 CONSTRUCTION SHOULD ONLY PROCEED FROM DRAWINGS ISSUED UNDER WORKING DRAWINGS (FOR CONSTRUCTION) STATUS, UNLESS PRIOR WRITTEN CONSENT IS GIVEN.
 SHOULD ANY SITE PERSONNEL, OR THOSE EMPLOYED TO CARRY OUT WORKS ON THEIR BEHALF, CHOOSE ALTERNATIVE MATERIALS OR COMPONENTS TO THOSE SPECIFIED BY J.J. Martin & Associates Ltd. WITHOUT REFERENCE AND AGREEMENT WITH J.J. Martin & Associates Ltd. THEN THEY DO SO ENTIRELY AT THEIR OWN RISK.

-  PROPOSED 5.8m WIDE TARMAC ROAD
-  PROPOSED 1.8m WIDE CONCRETE FOOTPATH
-  EXISTING CONCRETE FOOTPATH

PROPOSED WORKS MAY REQUIRE LOCALISED ALTERATIONS AND TRIMMINGS TO ROADSIDE VEGETATION.

ALL NEW SURFACE WATER DRAINAGE INFRASTRUCTURE TO BE CONNECTED TO EXISTING DRAINAGE OUTFALLS IN VICINITY OF ROAD.



REV	DESCRIPTION	BY	DATE

martin +associates ltd.

Engineering Planning Design
 26 Blacklion Manor, Greystones, Co. Wicklow. A63 H024
 0867724313
 design@jjmartin.ie
 www.jjmartin.ie

CLIENT:
WICKLOW COUNTY COUNCIL

PROJECT:
ROAD UPGRADE @ ROCKEY ROAD, WICKLOW, CO. WICKLOW

DRAWING TITLE:
PROPOSED ROAD LAYOUT 1/9

DRAWING No:	REVISION:		
C1	-		
DRAWN BY: JM	CHECKED BY: JM	SCALE: 1:500 @ A3	DATE: 05/2024

FOR DISCUSSION

C1

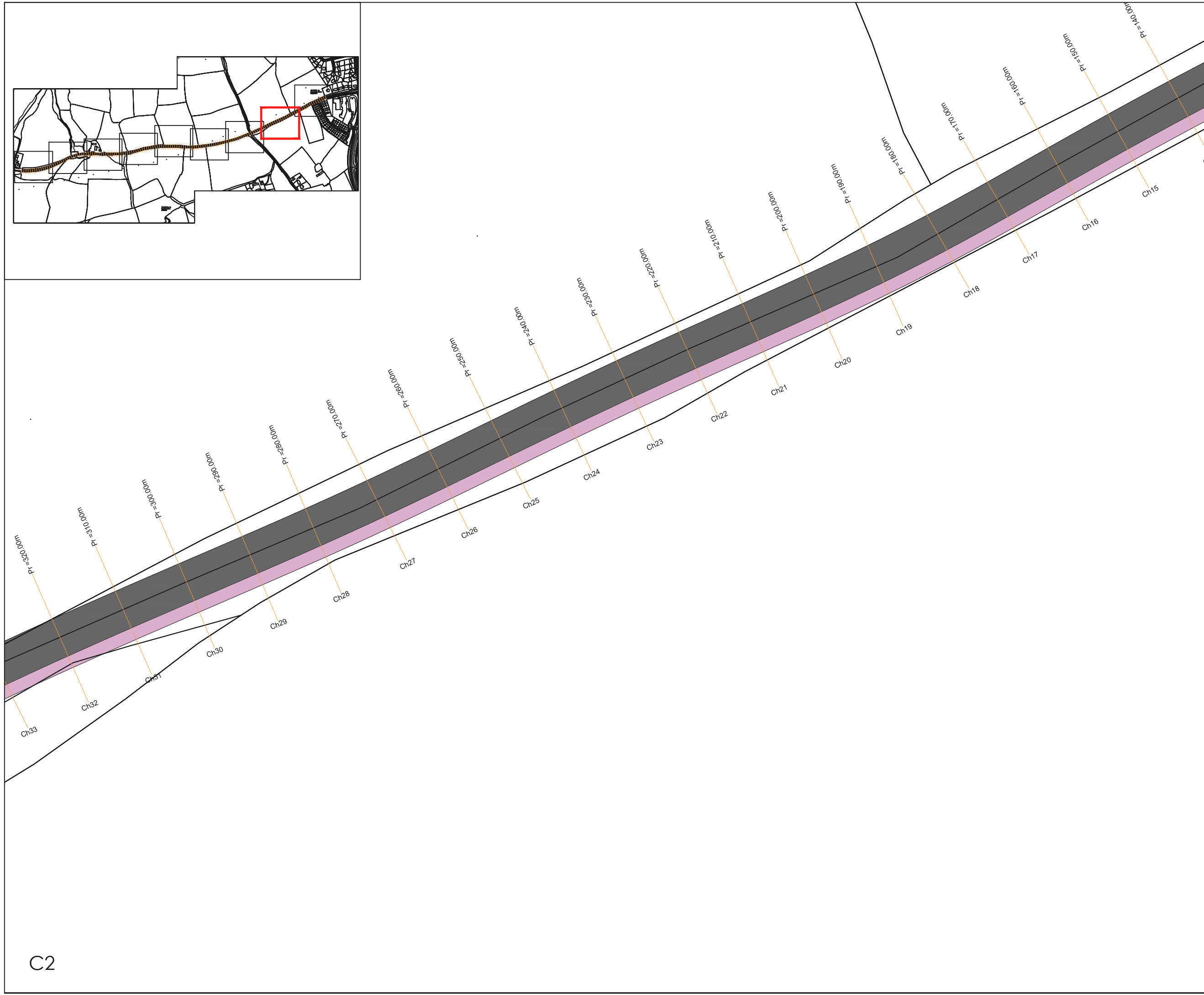
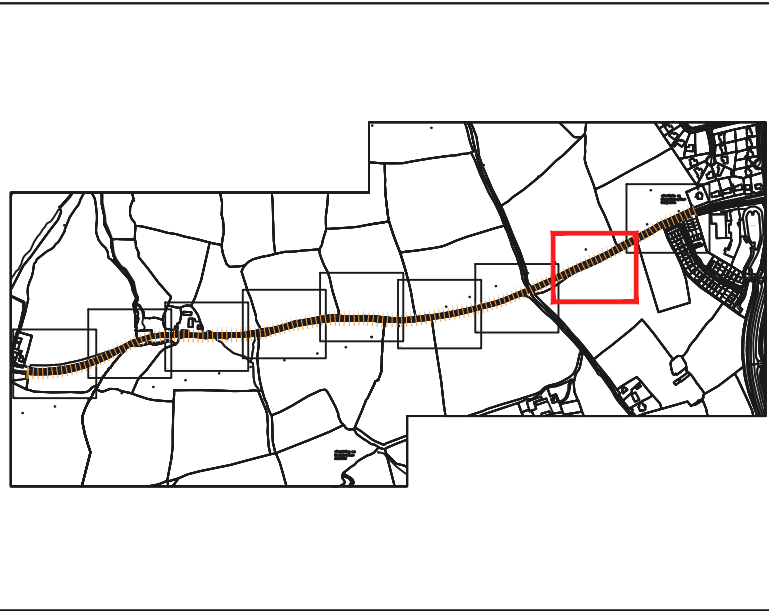

DO NOT SCALE OFF THIS DRAWING. ONLY STATED DIMENSIONS ARE TO BE USED.
 ALL DIMENSIONS TO BE VERIFIED ON SITE BY MAIN CONTRACTOR BEFORE THE COMMENCEMENT OF WORKS.
 REPORT ALL DISCREPANCIES TO ARCHITECT IMMEDIATELY.
 THIS DRAWING IS TO BE READ WITH ALL RELATED ARCHITECTS AND ENGINEERS DRAWINGS AND OTHER RELEVANT INFORMATION
 TITLE COPYRIGHT AND RIGHT TO USE THIS DOCUMENT RESERVED BY J.J. Martin & Associates Ltd.
 CONSTRUCTION SHOULD ONLY PROCEED FROM DRAWINGS ISSUED UNDER WORKING DRAWINGS (FOR CONSTRUCTION) STATUS, UNLESS PRIOR WRITTEN CONSENT IS GIVEN.
 SHOULD ANY SITE PERSONNEL, OR THOSE EMPLOYED TO CARRY OUT WORKS ON THEIR BEHALF, CHOOSE ALTERNATIVE MATERIALS OR COMPONENTS TO THOSE SPECIFIED BY J.J. Martin & Associates Ltd. WITHOUT REFERENCE AND AGREEMENT WITH J.J. Martin & Associates Ltd. THEN THEY DO SO ENTIRELY AT THEIR OWN RISK.

- PROPOSED 5.8m WIDE TARMAC ROAD
- PROPOSED 1.8m WIDE CONCRETE FOOTPATH
- EXISTING CONCRETE FOOTPATH

PROPOSED WORKS MAY REQUIRE LOCALISED ALTERATIONS AND TRIMMINGS TO ROADSIDE VEGETATION.

ALL NEW SURFACE WATER DRAINAGE INFRASTRUCTURE TO BE CONNECTED TO EXISTING DRAINAGE OUTFALLS IN VICINITY OF ROAD.

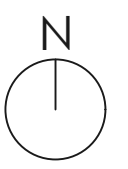

REV	DESCRIPTION	BY	DATE

Engineering Planning Design
 26 Blacklion Manor, Greystones, Co. Wicklow. A63 H024
 0867724313
 design@jjmartin.ie
 www.jjmartin.ie

CLIENT:
WICKLOW COUNTY COUNCIL

PROJECT:
ROAD UPGRADE @ ROCKEY ROAD, WICKLOW, CO. WICKLOW

DRAWING TITLE:
PROPOSED ROAD LAYOUT 2/9

DRAWING No:	REVISION:
C2	-

DRAWN BY:	CHECKED BY:	SCALE:	DATE:
JM	JM	1:500 @ A3	05/2024

FOR DISCUSSION

C2

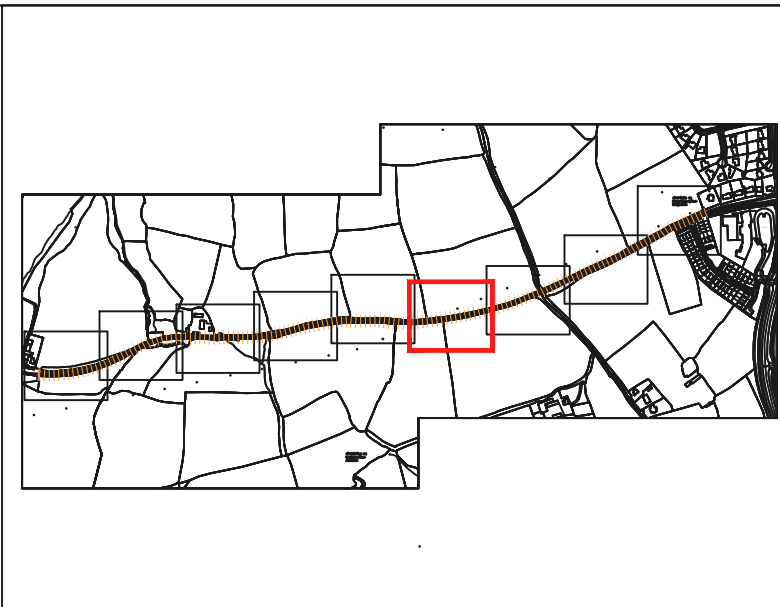
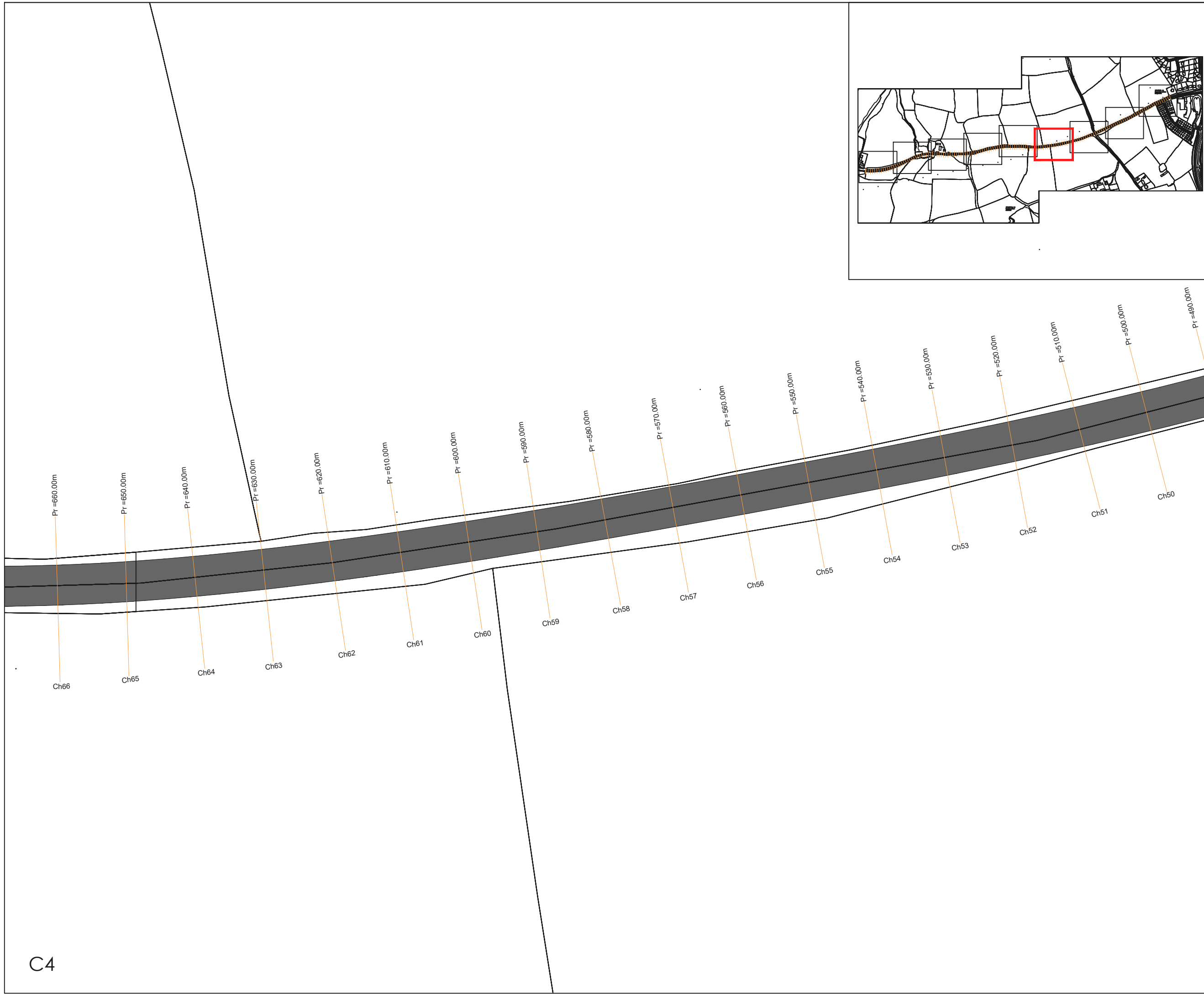

DO NOT SCALE OFF THIS DRAWING. ONLY STATED DIMENSIONS ARE TO BE USED.
 ALL DIMENSIONS TO BE VERIFIED ON SITE BY MAIN CONTRACTOR BEFORE THE COMMENCEMENT OF WORKS.
 REPORT ALL DISCREPANCIES TO ARCHITECT IMMEDIATELY.
 THIS DRAWING IS TO BE READ WITH ALL RELATED ARCHITECTS AND ENGINEERS DRAWINGS AND OTHER RELEVANT INFORMATION
 TITLE COPYRIGHT AND RIGHT TO USE THIS DOCUMENT RESERVED BY J.J. Martin & Associates Ltd.
 CONSTRUCTION SHOULD ONLY PROCEED FROM DRAWINGS ISSUED UNDER WORKING DRAWINGS (FOR CONSTRUCTION) STATUS, UNLESS PRIOR WRITTEN CONSENT IS GIVEN.
 SHOULD ANY SITE PERSONNEL, OR THOSE EMPLOYED TO CARRY OUT WORKS ON THEIR BEHALF, CHOOSE ALTERNATIVE MATERIALS OR COMPONENTS TO THOSE SPECIFIED BY J.J. Martin & Associates Ltd. WITHOUT REFERENCE AND AGREEMENT WITH J.J. Martin & Associates Ltd. THEN THEY DO SO ENTIRELY AT THEIR OWN RISK.

- PROPOSED 5.8m WIDE TARMAC ROAD
- PROPOSED 1.8m WIDE CONCRETE FOOTPATH
- EXISTING CONCRETE FOOTPATH

PROPOSED WORKS MAY REQUIRE LOCALISED ALTERATIONS AND TRIMMINGS TO ROADSIDE VEGETATION.

ALL NEW SURFACE WATER DRAINAGE INFRASTRUCTURE TO BE CONNECTED TO EXISTING DRAINAGE OUTFALLS IN VICINITY OF ROAD.

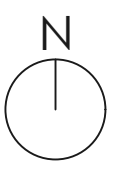

REV	DESCRIPTION	BY	DATE



Engineering Planning Design
 26 Blacklion Manor, Greystones, Co. Wicklow. A63 H024
 0867724313
 design@jjmartin.ie
 www.jjmartin.ie

CLIENT:
WICKLOW COUNTY COUNCIL

PROJECT:
ROAD UPGRADE @ ROCKEY ROAD, WICKLOW, CO. WICKLOW

DRAWING TITLE:
PROPOSED ROAD LAYOUT 4/9

DRAWING No: C4		REVISION: -	
DRAWN BY: JM	CHECKED BY: JM	SCALE: 1:500 @ A3	DATE: 05/2024

FOR DISCUSSION

C4

DO NOT SCALE OFF THIS DRAWING. ONLY STATED DIMENSIONS ARE TO BE USED.
ALL DIMENSIONS TO BE VERIFIED ON SITE BY MAIN CONTRACTOR BEFORE THE COMMENCEMENT OF WORKS.

REPORT ALL DISCREPANCIES TO ARCHITECT IMMEDIATELY.
THIS DRAWING IS TO BE READ WITH ALL RELATED ARCHITECTS AND ENGINEERS DRAWINGS AND OTHER RELEVANT INFORMATION

TITLE COPYRIGHT AND RIGHT TO USE THIS DOCUMENT RESERVED BY J.J. Martin & Associates Ltd.

CONSTRUCTION SHOULD ONLY PROCEED FROM DRAWINGS ISSUED UNDER WORKING DRAWINGS (FOR CONSTRUCTION) STATUS, UNLESS PRIOR WRITTEN CONSENT IS GIVEN.
SHOULD ANY SITE PERSONNEL, OR THOSE EMPLOYED TO CARRY OUT WORKS ON THEIR BEHALF, CHOOSE ALTERNATIVE MATERIALS OR COMPONENTS TO THOSE SPECIFIED BY J.J. Martin & Associates Ltd. WITHOUT REFERENCE AND AGREEMENT WITH J.J. Martin & Associates Ltd. THEN THEY DO SO ENTIRELY AT THEIR OWN RISK.

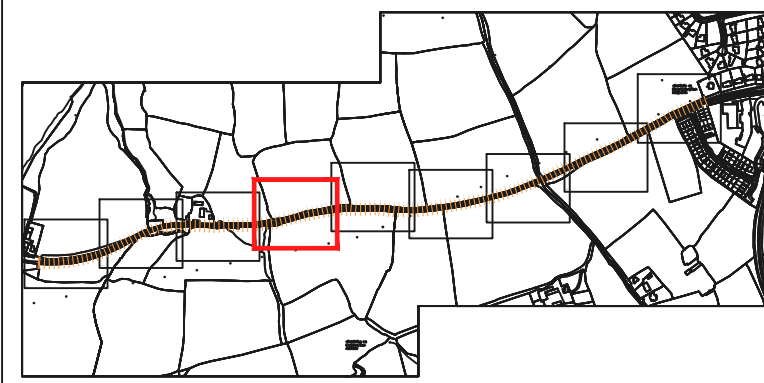

- PROPOSED 5.8m WIDE TARMAC ROAD
- PROPOSED 1.8m WIDE CONCRETE FOOTPATH
- EXISTING CONCRETE FOOTPATH

PROPOSED WORKS MAY REQUIRE LOCALISED ALTERATIONS AND TRIMMINGS TO ROADSIDE VEGETATION.

ALL NEW SURFACE WATER DRAINAGE INFRASTRUCTURE TO BE CONNECTED TO EXISTING DRAINAGE OUTFALLS IN VICINITY OF ROAD.

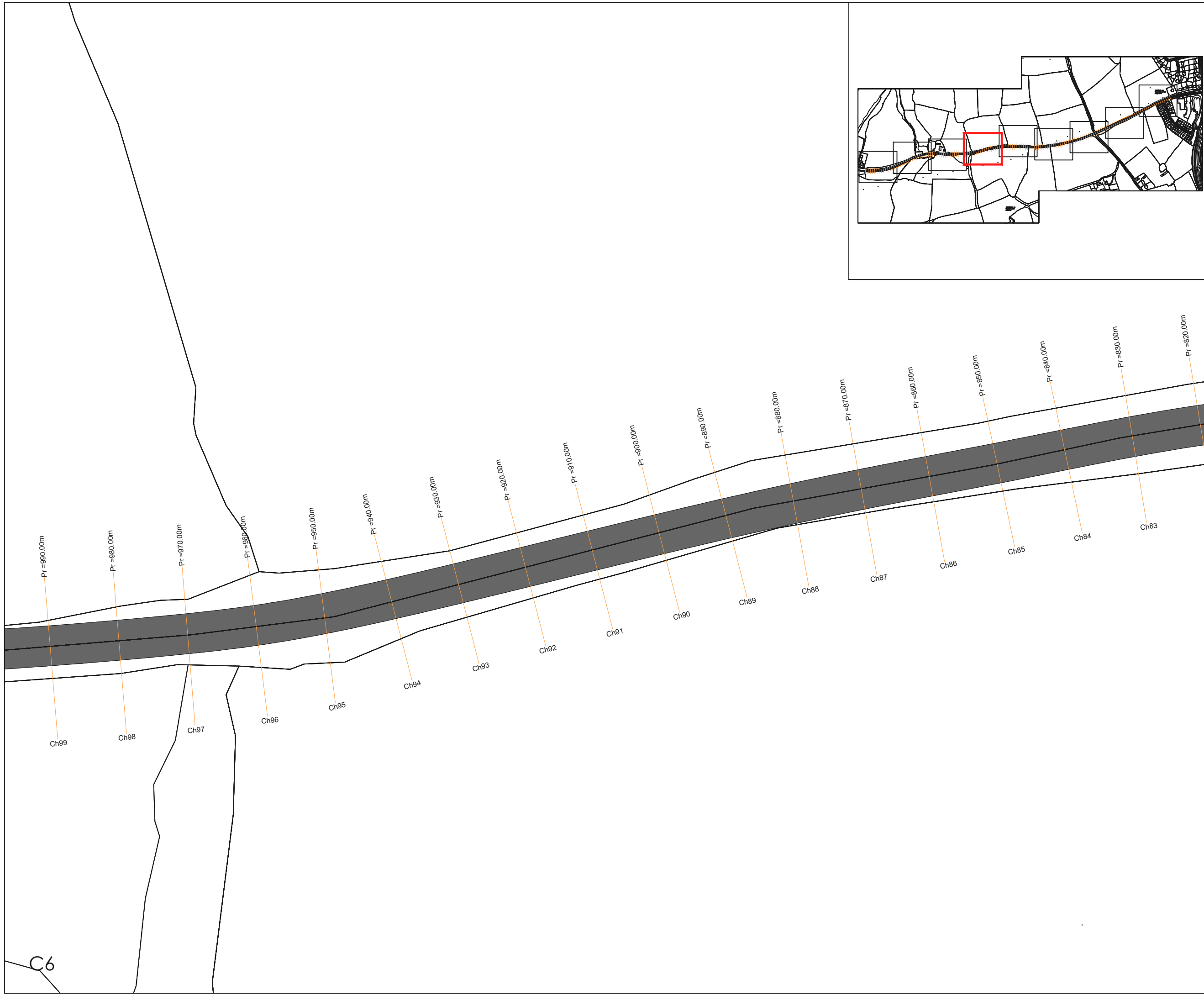
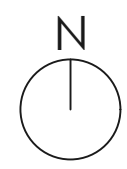

REV	DESCRIPTION	BY	DATE



Engineering Planning Design
26 Blacklion Manor, Greystones, Co. Wicklow. A63 H024
0867724313
design@jjmartin.ie
www.jjmartin.ie

CLIENT:
WICKLOW COUNTY COUNCIL

PROJECT:
ROAD UPGRADE @ ROCKEY ROAD, WICKLOW, CO. WICKLOW

DRAWING TITLE:
PROPOSED ROAD LAYOUT 6/9

DRAWING No: C6		REVISION: -	
DRAWN BY: JM	CHECKED BY: JM	SCALE: 1:500 @ A3	DATE: 05/2024

FOR DISCUSSION

C6

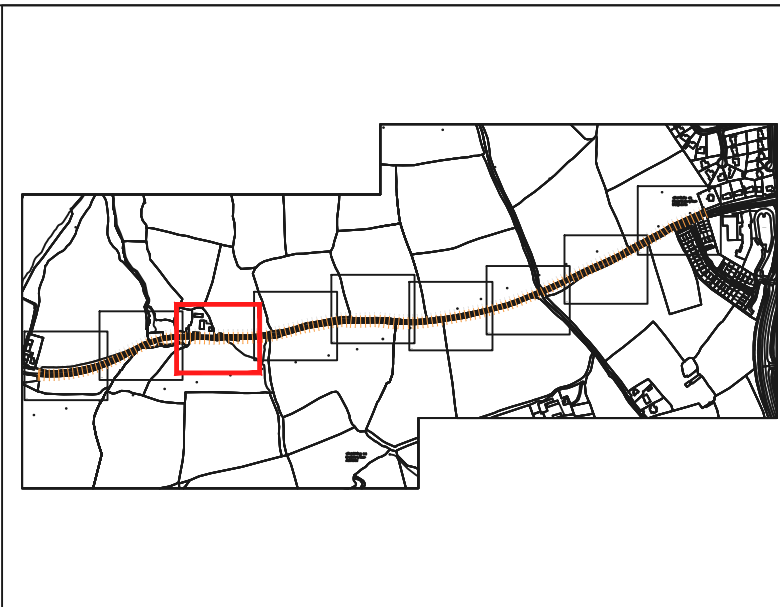

DO NOT SCALE OFF THIS DRAWING. ONLY STATED DIMENSIONS ARE TO BE USED.
 ALL DIMENSIONS TO BE VERIFIED ON SITE BY MAIN CONTRACTOR BEFORE THE COMMENCEMENT OF WORKS.
 REPORT ALL DISCREPANCIES TO ARCHITECT IMMEDIATELY.
 THIS DRAWING IS TO BE READ WITH ALL RELATED ARCHITECTS AND ENGINEERS DRAWINGS AND OTHER RELEVANT INFORMATION
 TITLE COPYRIGHT AND RIGHT TO USE THIS DOCUMENT RESERVED BY J.J. Martin & Associates Ltd.
 CONSTRUCTION SHOULD ONLY PROCEED FROM DRAWINGS ISSUED UNDER WORKING DRAWINGS (FOR CONSTRUCTION) STATUS, UNLESS PRIOR WRITTEN CONSENT IS GIVEN.
 SHOULD ANY SITE PERSONNEL, OR THOSE EMPLOYED TO CARRY OUT WORKS ON THEIR BEHALF, CHOOSE ALTERNATIVE MATERIALS OR COMPONENTS TO THOSE SPECIFIED BY J.J. Martin & Associates Ltd. WITHOUT REFERENCE AND AGREEMENT WITH J.J. Martin & Associates Ltd. THEN THEY DO SO ENTIRELY AT THEIR OWN RISK.

- PROPOSED 5.8m WIDE TARMAC ROAD
- PROPOSED 1.8m WIDE CONCRETE FOOTPATH
- EXISTING CONCRETE FOOTPATH

PROPOSED WORKS MAY REQUIRE LOCALISED ALTERATIONS AND TRIMMINGS TO ROADSIDE VEGETATION.

ALL NEW SURFACE WATER DRAINAGE INFRASTRUCTURE TO BE CONNECTED TO EXISTING DRAINAGE OUTFALLS IN VICINITY OF ROAD.

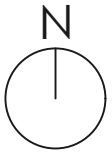

REV	DESCRIPTION	BY	DATE

Engineering Planning Design
 26 Blacklion Manor, Greystones, Co. Wicklow. A63 H024
 0867724313
 design@jjmartin.ie
www.jjmartin.ie

CLIENT:
WICKLOW COUNTY COUNCIL

PROJECT:
ROAD UPGRADE @ ROCKEY ROAD, WICKLOW, CO. WICKLOW

DRAWING TITLE:
PROPOSED ROAD LAYOUT 7/9

DRAWING No: C7	REVISION: -
--------------------------	----------------

DRAWN BY: JM	CHECKED BY: JM	SCALE: 1:500 @ A3	DATE: 05/2024
-----------------	-------------------	----------------------	------------------

FOR DISCUSSION

C7

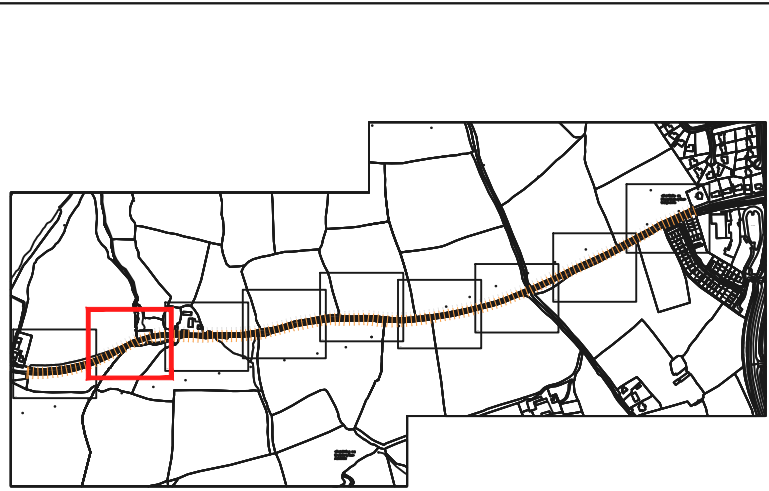

DO NOT SCALE OFF THIS DRAWING. ONLY STATED DIMENSIONS ARE TO BE USED.
 ALL DIMENSIONS TO BE VERIFIED ON SITE BY MAIN CONTRACTOR BEFORE THE COMMENCEMENT OF WORKS.

REPORT ALL DISCREPANCIES TO ARCHITECT IMMEDIATELY.
 THIS DRAWING IS TO BE READ WITH ALL RELATED ARCHITECTS AND ENGINEERS DRAWINGS AND OTHER RELEVANT INFORMATION

TITLE COPYRIGHT AND RIGHT TO USE THIS DOCUMENT RESERVED BY
 J.J. Martin & Associates Ltd.

CONSTRUCTION SHOULD ONLY PROCEED FROM DRAWINGS ISSUED UNDER WORKING DRAWINGS (FOR CONSTRUCTION) STATUS, UNLESS PRIOR WRITTEN CONSENT IS GIVEN.
 SHOULD ANY SITE PERSONNEL, OR THOSE EMPLOYED TO CARRY OUT WORKS ON THEIR BEHALF, CHOOSE ALTERNATIVE MATERIALS OR COMPONENTS TO THOSE SPECIFIED BY J.J. Martin & Associates Ltd. WITHOUT REFERENCE AND AGREEMENT WITH J.J. Martin & Associates Ltd. THEN THEY DO SO ENTIRELY AT THEIR OWN RISK.

- PROPOSED 5.8m WIDE TARMAC ROAD
- PROPOSED 1.8m WIDE CONCRETE FOOTPATH
- EXISTING CONCRETE FOOTPATH

PROPOSED WORKS MAY REQUIRE LOCALISED ALTERATIONS AND TRIMMINGS TO ROADSIDE VEGETATION.

ALL NEW SURFACE WATER DRAINAGE INFRASTRUCTURE TO BE CONNECTED TO EXISTING DRAINAGE OUTFALLS IN VICINITY OF ROAD.

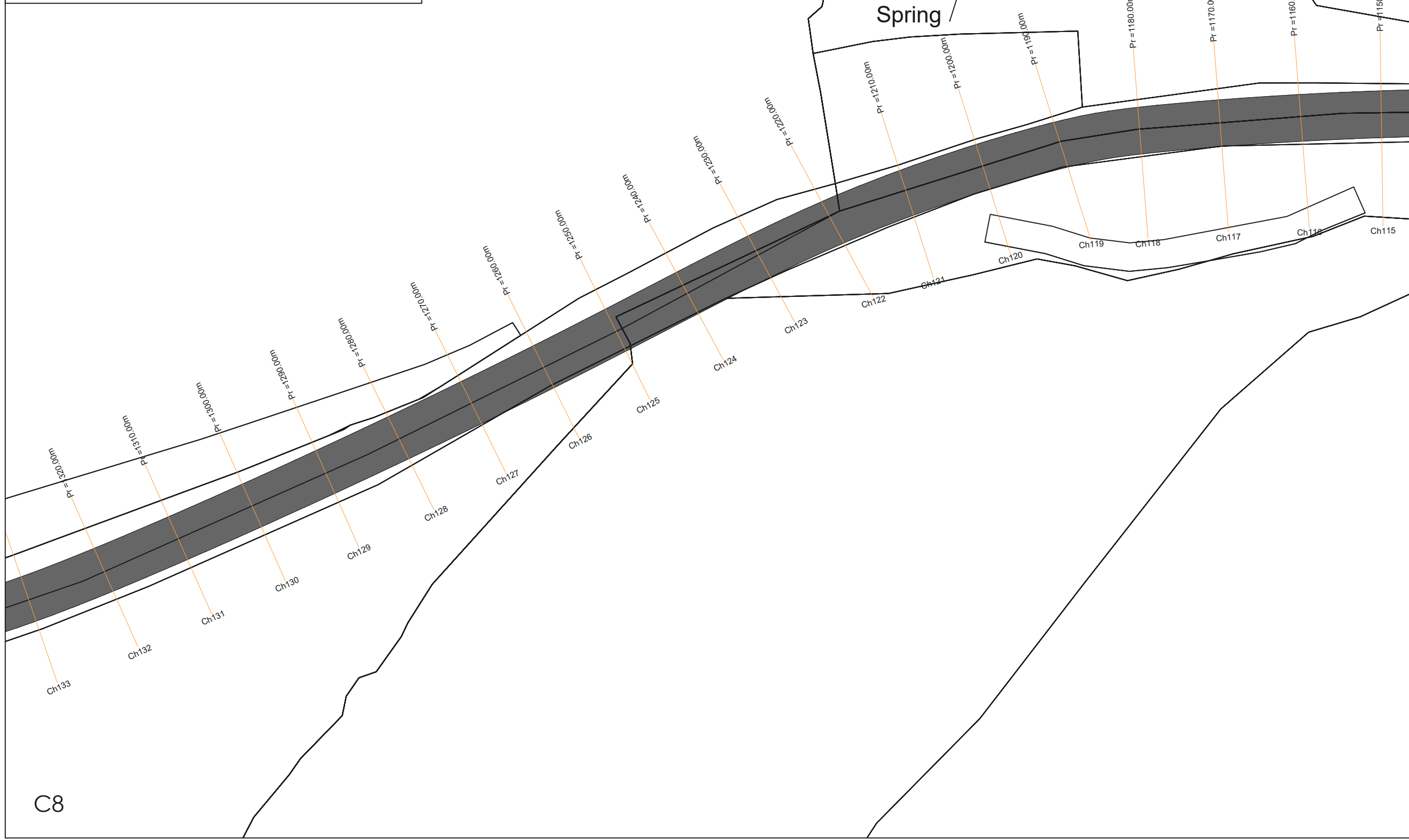
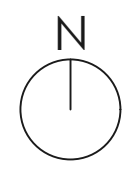

REV	DESCRIPTION	BY	DATE

Engineering Planning Design
 26 Blacklion Manor, Greystones, Co. Wicklow. A63 H024
 0867724313
 design@jjmartin.ie
 www.jjmartin.ie

CLIENT:
 WICKLOW COUNTY COUNCIL

PROJECT:
 ROAD UPGRADE @ ROCKEY ROAD, WICKLOW, CO. WICKLOW

DRAWING TITLE:
 PROPOSED ROAD LAYOUT 8/9

DRAWING No: C8		REVISION: -	
DRAWN BY: JM	CHECKED BY: JM	SCALE: 1:500 @ A3	DATE: 05/2024

FOR DISCUSSION

C8

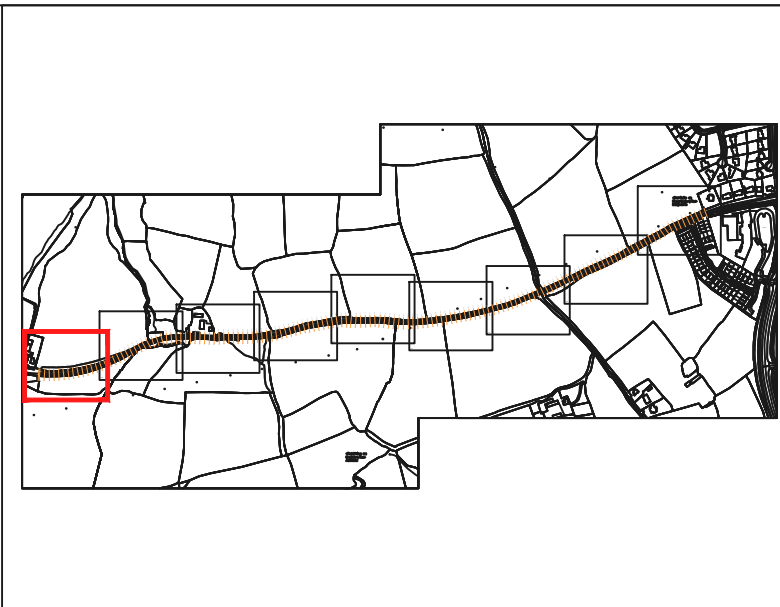
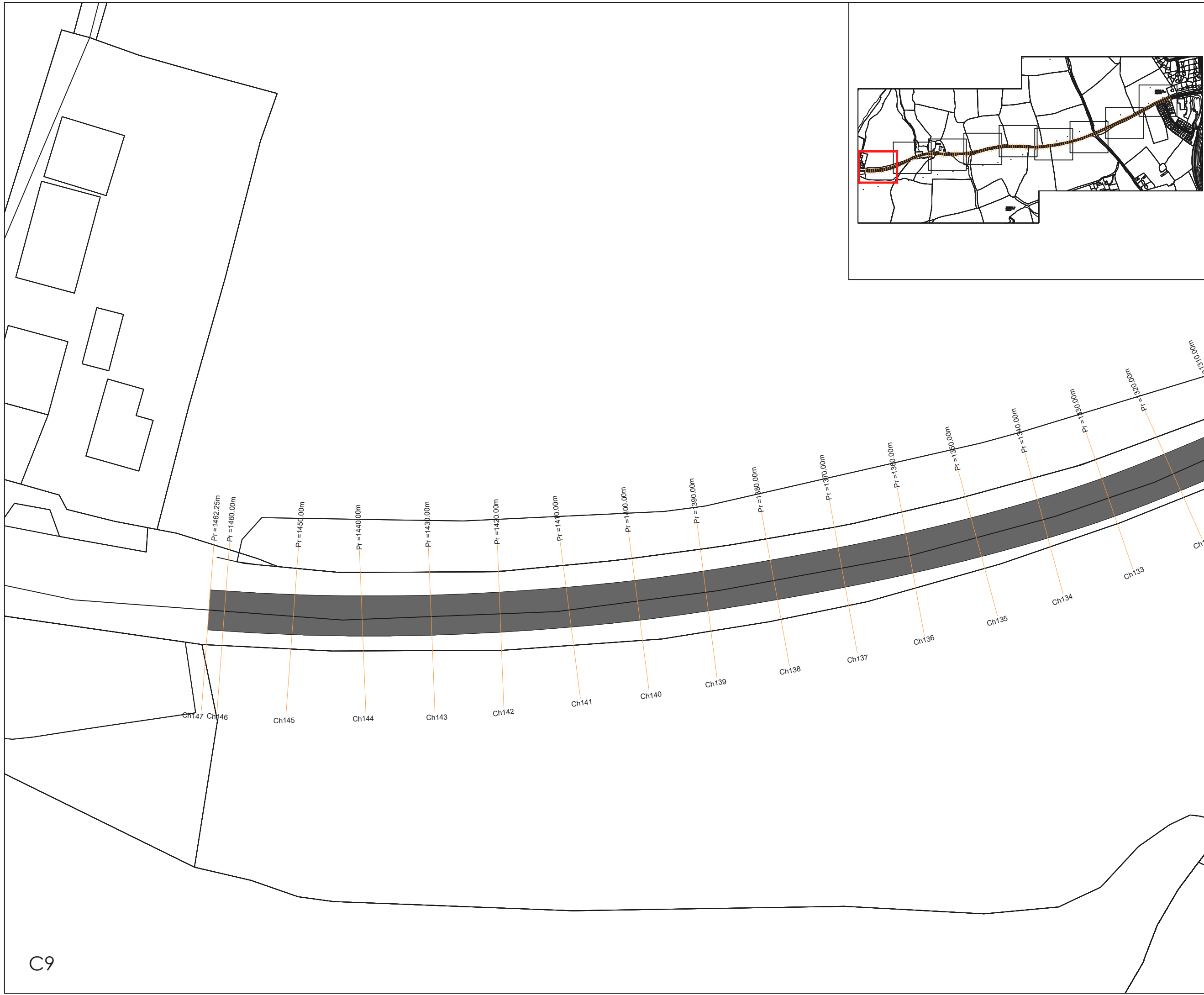

DO NOT SCALE OFF THIS DRAWING. ONLY STATED DIMENSIONS ARE TO BE USED.
 ALL DIMENSIONS TO BE VERIFIED ON SITE BY MAIN CONTRACTOR BEFORE THE COMMENCEMENT OF WORKS.
 REPORT ALL DISCREPANCIES TO ARCHITECT IMMEDIATELY.
 THIS DRAWING IS TO BE READ WITH ALL RELATED ARCHITECTS AND ENGINEERS DRAWINGS AND OTHER RELEVANT INFORMATION
 TITLE COPYRIGHT AND RIGHT TO USE THIS DOCUMENT RESERVED BY J.J. Martin & Associates Ltd.
 CONSTRUCTION SHOULD ONLY PROCEED FROM DRAWINGS ISSUED UNDER WORKING DRAWINGS (FOR CONSTRUCTION) STATUS, UNLESS PRIOR WRITTEN CONSENT IS GIVEN.
 SHOULD ANY SITE PERSONNEL, OR THOSE EMPLOYED TO CARRY OUT WORKS ON THEIR BEHALF, CHOOSE ALTERNATIVE MATERIALS OR COMPONENTS TO THOSE SPECIFIED BY J.J. Martin & Associates Ltd. WITHOUT REFERENCE AND AGREEMENT WITH J.J. Martin & Associates Ltd. THEN THEY DO SO ENTIRELY AT THEIR OWN RISK.

- PROPOSED 5.8m WIDE TARMAC ROAD
- PROPOSED 1.8m WIDE CONCRETE FOOTPATH
- EXISTING CONCRETE FOOTPATH

PROPOSED WORKS MAY REQUIRE LOCALISED ALTERATIONS AND TRIMMINGS TO ROADSIDE VEGETATION.

ALL NEW SURFACE WATER DRAINAGE INFRASTRUCTURE TO BE CONNECTED TO EXISTING DRAINAGE OUTFALLS IN VICINITY OF ROAD.

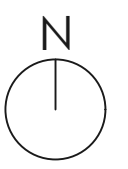

REV	DESCRIPTION	BY	DATE

Engineering Planning Design
 26 Blacklion Manor, Greystones, Co. Wicklow. A63 H024
 0867724313
 design@jjmartin.ie
 www.jjmartin.ie

CLIENT:
WICKLOW COUNTY COUNCIL

PROJECT:
ROAD UPGRADE @ ROCKEY ROAD, WICKLOW, CO. WICKLOW

DRAWING TITLE:
PROPOSED ROAD LAYOUT 9/9

DRAWING No: **C9** REVISION: -

DRAWN BY: JM CHECKED BY: JM SCALE: 1:500 @ A3 DATE: 05/2024

FOR DISCUSSION

C9

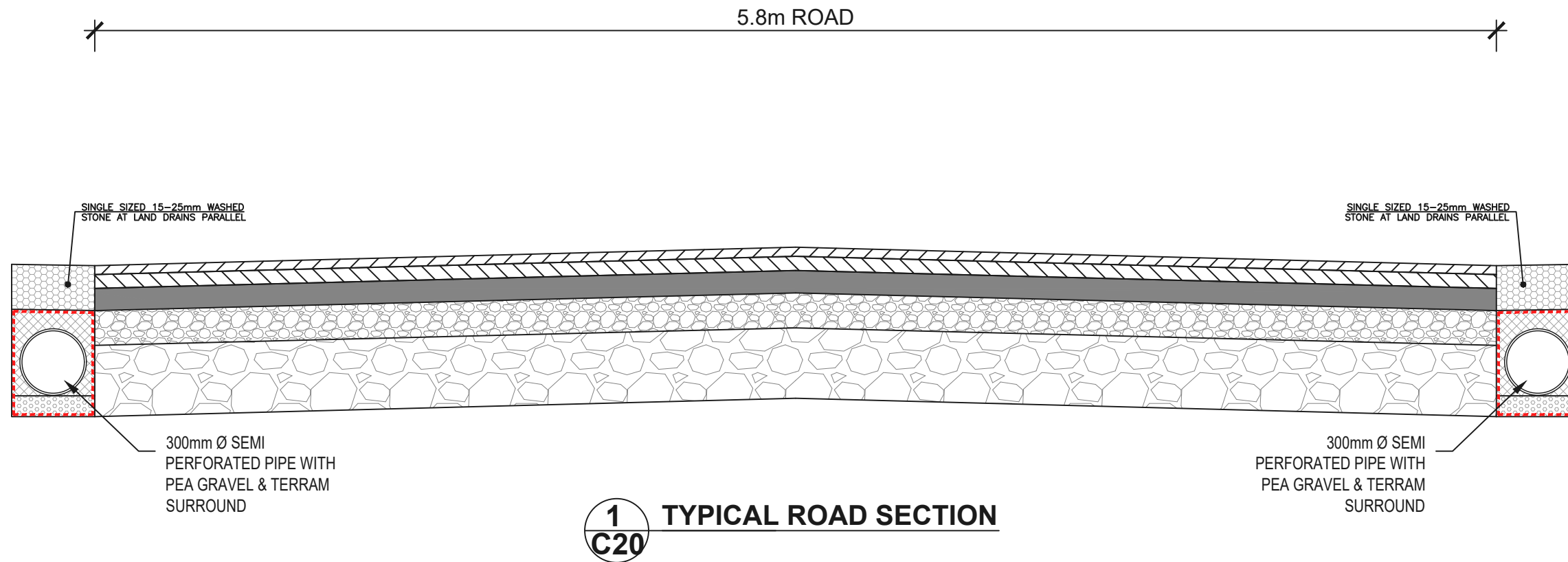

DO NOT SCALE OFF THIS DRAWING. ONLY STATED DIMENSIONS ARE TO BE USED.
ALL DIMENSIONS TO BE VERIFIED ON SITE BY MAIN CONTRACTOR BEFORE THE COMMENCEMENT OF WORKS.

REPORT ALL DISCREPANCIES TO ARCHITECT IMMEDIATELY.
THIS DRAWING IS TO BE READ WITH ALL RELATED ARCHITECTS AND ENGINEERS DRAWINGS AND OTHER RELEVANT INFORMATION

TITLE COPYRIGHT AND RIGHT TO USE THIS DOCUMENT RESERVED BY
J.J. Martin & Associates Ltd.

CONSTRUCTION SHOULD ONLY PROCEED FROM DRAWINGS ISSUED UNDER WORKING DRAWINGS (FOR CONSTRUCTION) STATUS, UNLESS PRIOR WRITTEN CONSENT IS GIVEN.
SHOULD ANY SITE PERSONNEL OR THOSE EMPLOYED TO CARRY OUT WORKS ON THEIR BEHALF, CHOOSE ALTERNATIVE MATERIALS OR COMPONENTS TO THOSE SPECIFIED BY J.J. Martin & Associates Ltd. WITHOUT REFERENCE AND AGREEMENT WITH J.J. Martin & Associates Ltd., THEN THEY DO SO ENTIRELY AT THEIR OWN RISK.

PROPOSED WORKS MAY REQUIRE LOCALISED ALTERATIONS AND TRIMMINGS TO ROADSIDE VEGETATION.

ALL NEW SURFACE WATER DRAINAGE INFRASTRUCTURE TO BE CONNECTED TO EXISTING DRAINAGE OUTFALLS IN VICINITY OF ROAD.

REV	DESCRIPTION	BY	DATE

CLIENT: WICKLOW COUNTY COUNCIL			
PROJECT: ROAD UPGRADE @ ROCKEY ROAD, WICKLOW, CO. WICKLOW			
DRAWING TITLE: TYPICAL ROAD DETAILS			
DRAWN BY: JM	CHECKED BY: JM	SCALE: 1:25 @ A3	DATE: 05/2024

martin
+associates ltd.

Engineering
Planning Design
26 Blacklion Manor, Greystones,
Co. Wicklow, A63 H024
0867724313
design@jmartin.ie
www.jmartin.ie

DRAWING No: C20	REVISION: -
FOR DISCUSSION	

5.8m ROAD 1800 FOOTPATH

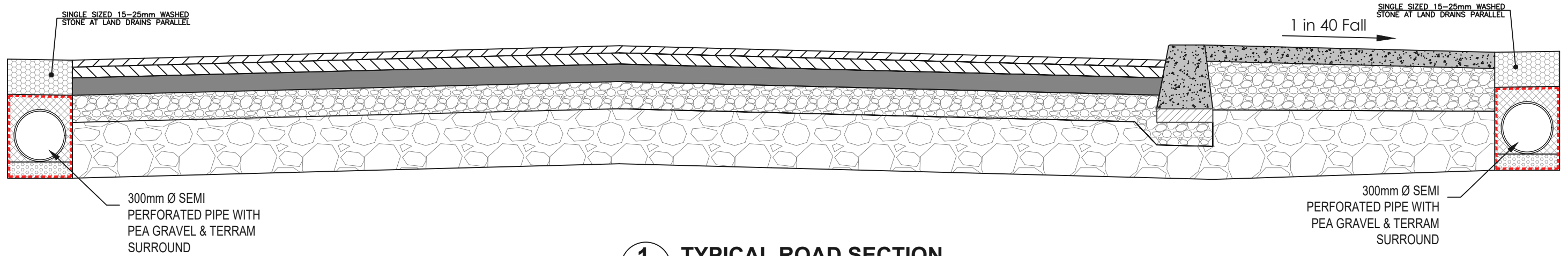

1 TYPICAL ROAD SECTION
C21 @FOOTPATH

DO NOT SCALE OFF THIS DRAWING. ONLY STATED DIMENSIONS ARE TO BE USED. ALL DIMENSIONS TO BE VERIFIED ON SITE BY MAIN CONTRACTOR BEFORE THE COMMENCEMENT OF WORKS.
 REPORT ALL DISCREPANCIES TO ARCHITECT IMMEDIATELY. THIS DRAWING IS TO BE READ WITH ALL RELATED ARCHITECTS AND ENGINEERS DRAWINGS AND OTHER RELEVANT INFORMATION
 TITLE COPYRIGHT AND RIGHT TO USE THIS DOCUMENT RESERVED BY J.J. Martin & Associates Ltd.
 CONSTRUCTION SHOULD ONLY PROCEED FROM DRAWINGS ISSUED UNDER WORKING DRAWINGS (FOR CONSTRUCTION) STATUS, UNLESS PRIOR WRITTEN CONSENT IS GIVEN. SHOULD ANY SITE PERSONNEL OR THOSE EMPLOYED TO CARRY OUT WORKS ON THEIR BEHALF, CHOOSE ALTERNATIVE MATERIALS OR COMPONENTS TO THOSE SPECIFIED BY J.J. Martin & Associates Ltd. WITHOUT REFERENCE AND AGREEMENT WITH J.J. Martin & Associates Ltd., THEN THEY DO SO ENTIRELY AT THEIR OWN RISK.

PROPOSED WORKS MAY REQUIRE LOCALISED ALTERATIONS AND TRIMMINGS TO ROADSIDE VEGETATION.

ALL NEW SURFACE WATER DRAINAGE INFRASTRUCTURE TO BE CONNECTED TO EXISTING DRAINAGE OUTFALLS IN VICINITY OF ROAD.

REV	DESCRIPTION	BY	DATE

CLIENT: WICKLOW COUNTY COUNCIL			
PROJECT: ROAD UPGRADE @ ROCKEY ROAD, WICKLOW, CO. WICKLOW			
DRAWING TITLE: TYPICAL ROAD DETAILS			
DRAWN BY: JM	CHECKED BY: JM	SCALE: 1:25 @ A3	DATE: 05/2024

	Engineering Planning Design 26 Blacklion Manor, Greystones, Co. Wicklow, A63 H024 0867724313 design@jmartin.ie www.jmartin.ie
	DRAWING No: C21 REVISION: -
FOR DISCUSSION	